Action Kawasaki Suzuki

3010 Interstate 30
Mesquite, TX 75150

Call Us: (972) 686-8000

2015 SUZUKI BOULEVARD M109R — STARTING AT $14,999.00 MSRP

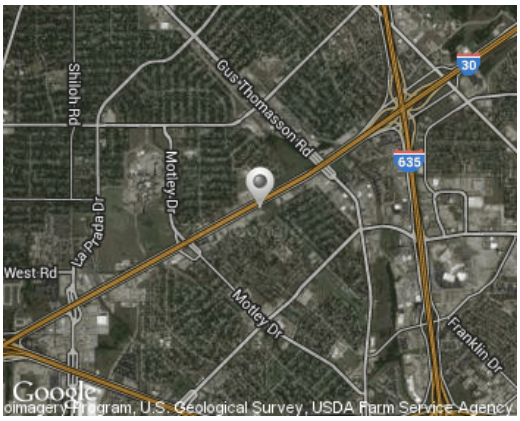

EXT. COLORS:

INFO

2015 Suzuki Boulevard M109R B.O.S.S.

Go ahead and admit it, you want to be the owner of the most stylish bike on the block. Lucky for you, the Suzuki Boulevard M109R B.O.S.S. grabs attention everywhere it goes. An incomparable black color scheme coupled with aggressive styling scream in testament to the M109R's power. If looks aren't enough to sell you on this bike, then let the 1783cc V-Twin engine convince you. Tuned to produce massive torque from idle to red-line, the 2015 Suzuki Boulevard M109R B.O.S.S. will keep you smiling and styling through your journeys to come.

Features May Include

- The M109R B.O.S.S. has the following features blacked out: 1. Rearview mirrors, 2. Handlebars 3. Clutch lever 4. Brake lever 5. Handle switches 6. Front fork outer tubes 7. Steering stem head 8. Tank cover 9. Air cleaner cap 10. Clutch cover 11. Magneto cover 12. Cylinder head covers 13. Side covers 14. Final gear case 15. Mufflers 16. Front and rear brake calipers 17. Prop stand.
- A 1783cc, 8-valve DOHC, 54-degree, liquid-cooled, V-Twin engine is designed to produce a massive tractable power and responsive torque.
- Huge 4.4-inch (112mm) forged aluminum-alloy pistons. These are one of the largest reciprocating gasoline engine pistons being used in any production passenger car or motorcycle, while featuring race-proven design to reduce friction and inertial mass.
- The 2-into-1-into-2 stainless steel chromed exhaust system features Suzuki's digitally controlled SET (Suzuki Exhaust Tuning) system for optimum engine performance and a powerful V-Twin sound.
- Suzuki's class-leading electronic fuel injection system features the Suzuki Dual Throttle Valve system (SDTV) with 56mm throttle bodies, which maintains optimum air velocity for smooth low to mid-range throttle response.
- Suzuki Advanced Sump System (SASS), a compact dry sump lubrication system, provides reduced engine height, a lower crankshaft position and a lower center of gravity.
- Engine bore is lined with Suzuki's race proven SCEM (Suzuki Composite Electrochemical Material) for optimum heat transfer, tighter piston-to-cylinder clearances and reduced weight.
- A dual spark plug per cyclinder ignition system is controlled by a powerful 32-bit ECM for improved combustion efficiency and reduced exhaust emissions.
- A unique two-stage cam drive system creates a compact cylinder head design, reduces overall engine height and creates a lower center of gravity.
- A three-piece, 9.5-liter volume airbox (with dual intakes) includes two pleated fabric air cleaner elements located on both sides of the engine.
- 5 speed constant mesh
- A high-tensile double cradle steel frame is built to confortably handle all the power and torque while delivering agile handling and a plush, smooth ride.
- Inverted front forks feature race-proven cartridge internals with 46mm stanchion tubes and provide 5.1-inches of wheel travel.
- A cast aluminum alloy swingarm works with a progressive shock linkage and a preload-adjustable single rear shock delivering 4.6 inches of wheel travel.
- The widest 240/40R18M/C 79V tubeless rear tire ever used on a SUZUKI motorcycle.
- Instrument cluster including a digital tachometer, gear position indicator and LED indicator lights is integrated into the top of the headlight cowl.
- Tank-mounted analog speedometer and LCD odometer, dual tripmeters, fuel gauge and clock.

PHOTOS

SPECIFICATIONS

2015 SUZUKI BOULEVARD M109R BASE

Year	2015
Manufacturer	Suzuki
Model Name	Boulevard M109R
Trim Name	Base

Generic Type (Primary)	Cruiser
ENGINE	
Engine	1783 cc (108.8 cu. in), 4-stroke, 2-cylinder, liquid-cooled, DOHC, 54-degree V-Twin
Bore	112.0 mm (4.41 in)
Stroke	90.5 mm (3.56 in)
Compression Ratio	10.5 : 1
Fuel System	Fuel Injection
Starter	Electric
Lubrication	Wet sump
DRIVETRAIN	
Transmission	5-speed constant mesh
Final Drive	Shaft Drive
CHASSIS	
Front Suspension	Inverted telescopic, coil spring, oil damped
Rear Suspension	Link type, oil damped, coil spring
Front braking system	Disc, twin
Rear braking system	Disc
Tires, Front Specification	130/70R18M/C 63V, tubeless
Tires, Rear Specification	240/40R18M/C 79V, tubeless
Fuel Capacity	4.9 US
ELECTRIC	
Ignition	Electronic ignition (Transistorized)
Spark Plug	
Headlight Watts	
Tail Light	
DIMENSIONS	
Overall Length	2450 mm (95.5 in)
Overall Width	875 mm (34.4 in)
Overall Height	
Wheelbase	1710 mm (67.3 in)
Ground Clearance	130 mm (5.1 in)
Seat Height	705 mm (27.8 in)
Curb Weight	347 kg (764 lbs)
WARRANTY	
Warranty	12 month unlimited mileage limited warranty.

POWERED BY DEALER SPIKE